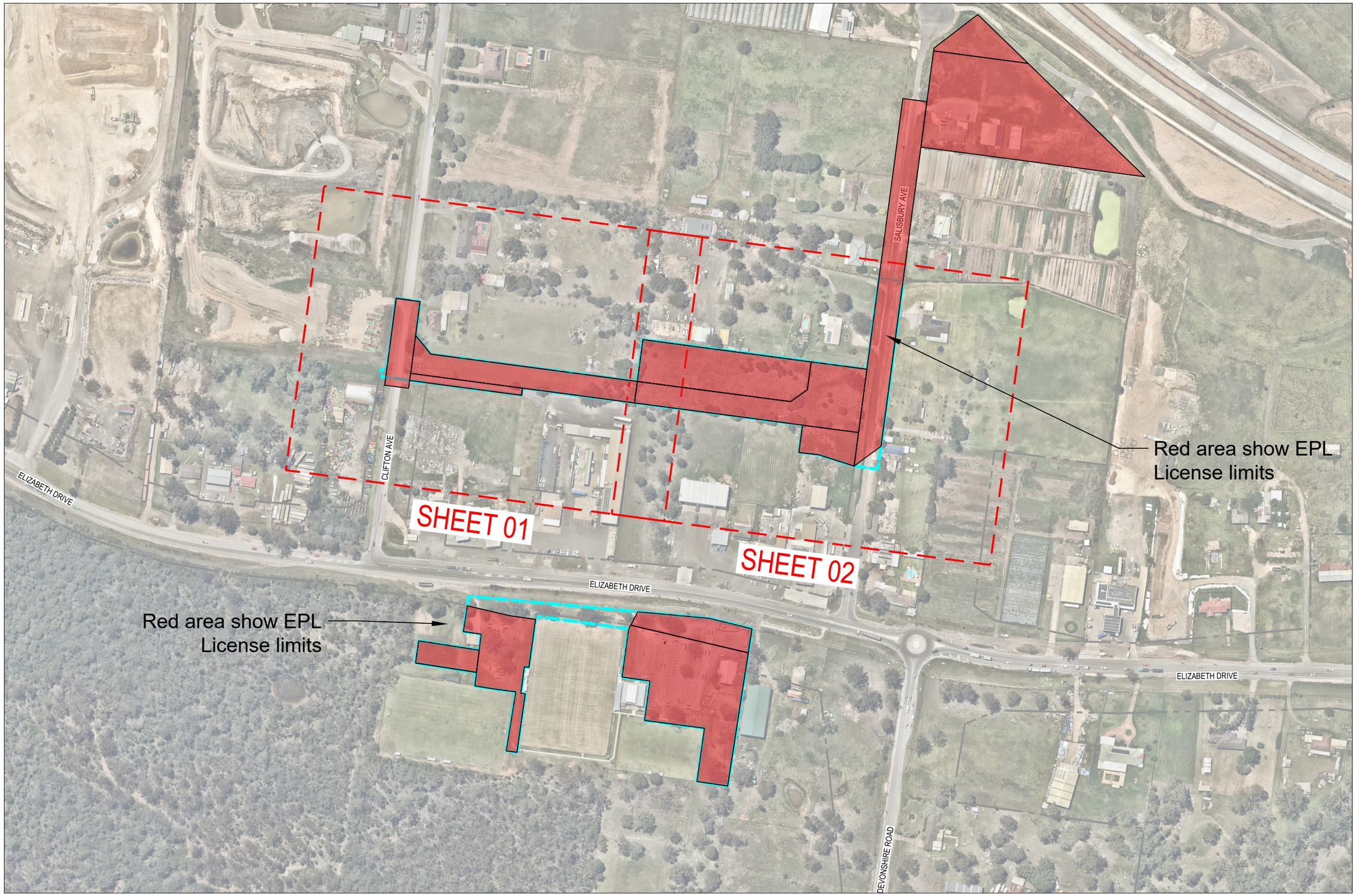

REV	DATE	DRAWN	REV'D	APP'D	REVISION
A	10/09/2026	DS	DS	CH	A

DRAWING NUMBER

REFERENCE DRAWING TITLE

DECMIL

CLIENT: Transport for New South Wales

PROJECT: Early works for Mamre road and Elisabeth drive

DRAWN	DRAWING CHECK	REVIEWED	APPROVED
Dylan Schischka	Dylan Schischka	Chris Harper	Chris Harper
DESIGNED	DESIGN REVIEW	DATE 10/09/2026	DATE 10/09/2026

TITLE: PROJECT LIMITS FOR EPL LICENSE
SHEET 1 OF 2

SCALE: @A1	DRAWING No	REV
NTS		A